



GIVE YOUR EMOTIONS A NEW ADDRESS

WHERE HAPPINESS IS INFINITE

#BadaGharBadiZindagi



SHREE O/S 5/24

1 & 2 BHK PREMIUM HOMES



THOUGHTFULLY DESIGNED LIFESTYLE

20+ LIFESTYLE
AMENITIES
TO NAME A FEW

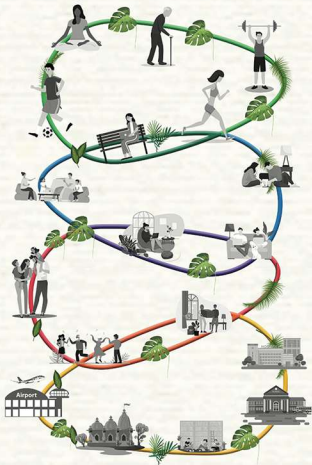

Gymnasium



Skating Rink



Modular Kitchen



Net Cricket Area



Artist Corner



Swimming Pool



Library / Study Area



Yoga Zone



Multipurpose Court





APARTMENT SPECIFICATIONS

#EkMahalHoSapnoKa



DOOR

- Main door: Solid fire rated door with teak wood finish
- Bedroom door: Solid flush door with wood finish laminate

KITCHEN

- Vitrified tiles for flooring, skirting and dado
- Granite platform with stainless steel sink
- Provision for piped gas
- Gas leak detector provided

TOILETS & BATHROOMS

- Antiskid vitrified tiles for all bathrooms and toilets and vitrified tiles for dado

SECURITY & HOME AUTOMATION

- Video door phone
- Intercom facility

FLOORING

- Vitrified flooring for living/dining room, master bedroom and children's bedroom

WI-FI READY

- Provision for wi-fi connectivity



MASTER PLAN



Artistic Impression



IVORY (A WING) TYPICAL FLOOR PLAN WITH CARPET AREAS

FLAT NO.	CONFIGURATION	RERA CARPET AREA (Sq.Ft.)	RERA CARPET AREA (Sq.M.)
1	1 BHK	521	48.42
2	2 BHK	665	61.79
3	1 BHK	482	44.76
4	1 BHK	429	39.81

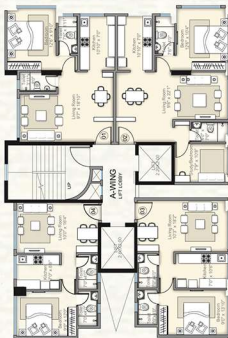

MISTY ROSE (B WING) TYPICAL FLOOR PLAN WITH CARPET AREAS

FLAT NO.	CONFIGURATION	RERA CARPET AREA (Sq.Ft.)	RERA CARPET AREA (Sq.M.)
1	2 BHK	522	48.53
2	1 BHK	482	44.82
3	1 BHK	425	39.50
4	1 BHK	429	39.81
5	2 BHK	577	53.60
6	2 BHK	576	53.53



ORCHID (C WING)

TYPICAL FLOOR PLAN WITH CARPET AREAS

FLAT NO.	CONFIGURATION	RERA CARPET AREA (Sq.Ft.)	RERA CARPET AREA (Sq.M.)
1	2 BHK	525	48.77
2	1 BHK	425	39.49
3	1 BHK	425	39.49
4	1 BHK	429	39.81



HAZEL (D WING)

TYPICAL FLOOR PLAN WITH CARPET AREAS

FLAT NO.	CONFIGURATION	RERA CARPET AREA (Sq.Ft.)	RERA CARPET AREA (Sq.M.)
1	1 BHK	429	39.81
2	1 BHK	455	42.25
3	1 BHK	459	42.62
4	2 BHK	526	48.90
5	2 BHK	577	53.58
6	2 BHK	577	53.63





WE DON'T JUST SELL HOMES. WE SELL EXPERIENCES.

A house that is designed to cater to you & not vice versa is the true essence of Naman Premier. We understand life begins at the centre and ensure ample amenities that allow you to savour a multi dimensional living. Sach mein, aapka ghar hai aapke saath.

- Creche and Day Care Centre
- Jogging Track
- Toddler's Indoor Play Area
- Central Courtyard
- Recreational Zone
- Library/ Study Area

#AapkaGharHaiAapkeSaath



BECAUSE EVERY HAPPY ENDING NEEDS A RIGHT BEGINNING

Often the best things are found inside. Our majestic courtyard acts as the centre of life where every activity is intrinsic to your belonging. From a crèche, to a spot for the elders, play areas, library, ideating room, senior citizen area, multiple purpose court etc, life is at full circle at the courtyard. Secondary lobbies in every evening ensure a secure area for children & elders. An elevated garden brimming with grass and trees, play equipment and swimming pool creates a tranquil atmosphere for you to cherish & savour.

#SaathAisaParivaarJaisa



WHERE WORRYING CEASES AND LIVING BEGINS

The Promise of a new life should not be hampered by worries. In the moment, one should live not for tomorrow but for today - We advocate this philosophy by bringing it to life, life's simple pleasures. From the ability to adapt to the new normal with ample work from home space, to the adage of something for everyone, we provide everything you need right under your roof.

#AajSeBaneKal

EXPERIENCE CONVENIENCE AND AFFORDABILITY

#GharJoDuniyaSeJode

ANDHERI EAST



A, B, C & D WING OC RECEIVED

Naman Premier, Military Road, Marol, Andheri East, Mumbai - 400 059



Mahatma registration number: PS1800008002 and is available on the website <http://Mahatma.mahatmaonline.gov.in> (under registered projects).

*The finance for this project Naman Premier has been provided by SWSMFI Investment Fund I (managed by SWSMFI Ventures Ltd), an AIF sponsored by Government of India.

FOLLOW US ON

@shreenamangroup



+91 85919 83072

www.namangroup.com

